Patrimonio Pisa Srl
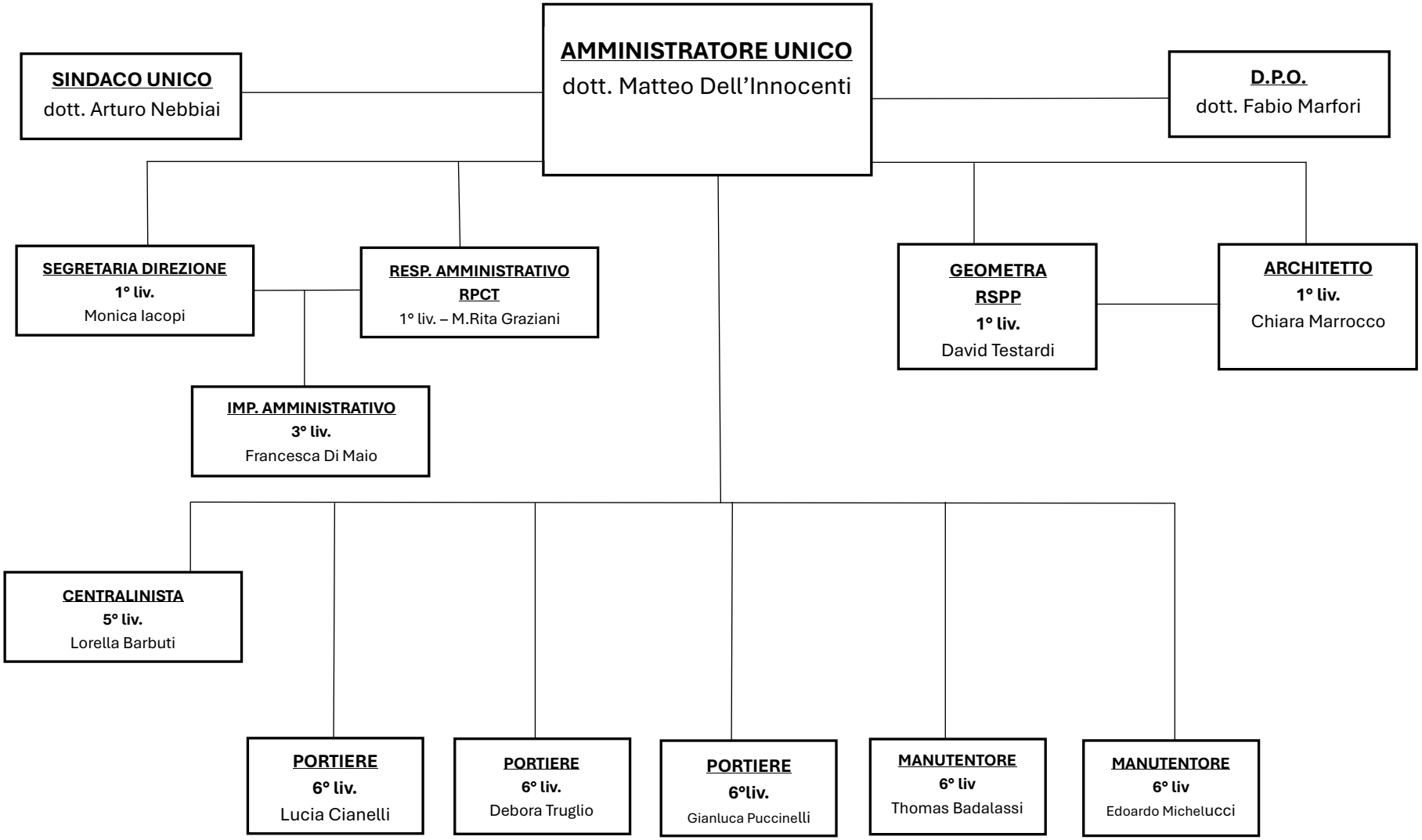
Struttura Organigramma Aziendale